

Gut and Immune System

From Science Fiction To Reality: Building Baby Intestines



David Hackam, M.D., Ph.D.

*Surgeon –in-Chief, Johns Hopkins
Children’s Center*



Disclosures

- Abbott Nutrition (Research grant, speakers bureau)
- H&L Labs LLC
- Infant Bacterial Therapeutics (DSMB)
- US Patent Office





Butler County boy's cupcake dream motivates doctor

Austin Rath is almost 6 years old and never has had a drink of water. He hasn't eaten a cupcake, either. The kindergartener from Renfrew in ...

6-year-old raises cash in pursuit of 'tummy'



MEGAN GUZA | Friday, July 13, 2012, 10:24 p.m.



Austin Rath, 6, stands with a check for \$61,574.16 at a ceremony where he presented the check to Children's Hospital of Pittsburgh and UPMC Researcher Dr. David Hackam on Friday morning, July 13, 2012. The donation will help Dr. Hackam with his research into the development of an artificial intestine. Justin Merriman | Tribune-Review

Short bowel syndrome

- One of the most important and devastating childhood diseases that you have never heard of.
- Inadequate length of intestine (due to illness, injury, birth defect)
- Survival requires peripheral nutrition and intestinal transplantation
- 5000 cases per year.

Goal of this work

Short bowel syndrome causes tremendous hardship for children and families who suffer from this disease and there is no effective cure.

The goal of this research is to treat short bowel syndrome through the development of the world's first artificial intestine.

What causes short bowel syndrome?

CNN.com
CNN News | CNN Video

SEARCH POWERED BY Google

HOME WORLD U.S. POLITICS CRIME ENTERTAINMENT

SPORTS TIME.COM
Hot Topics » David Letterman • Money & Main St. • Afgh

updated 8:49 p.m. EDT, Sun October 4, 2009



Report: 1M preemies die in first month annually

More than 1 million babies born prematurely die each year before they are a month old, the March of Dimes said Sunday in the first comprehensive global report on premature births. "Premature births are an enormous global problem that is exacting a huge toll emotionally, physically and financially on families, medical systems and economies," March of Dimes President Jennifer Howse said in a statement. [full story](#)

JUNE 2, 2014

India's New Leader / When Trains Explode / Plus: Love Me Tinder by Joel Stein

TIME

EMALYN WAS DUE IN JUNE.
SHE ARRIVED IN MARCH.

SAVING PREEMIES

BY JEFFREY KLUGER

A photograph of a newborn baby lying in a hospital bed, being held by a hand. The baby is wearing a green cap and is surrounded by medical equipment. The baby's hand is raised.

Emalyn Aubrey Randolph weighed 2 lb., 10 oz. when she was born at 29 weeks

time.com

Necrotizing enterocolitis

- Most common lethal disease affecting the GI tract of the premature infant.
- 3% of all neonatal deaths, 10% of all premature infants, 30% mortality
- Breast milk is protective, unclear why
- Associated with devastating neurological injury



“This picture is the last one we ever took at home. It was taken on the way down to CHP for a doctors appointment. Freddie was admitted to the hospital but never came home”.

Short bowel syndrome is caused by NEC



Making baby intestines

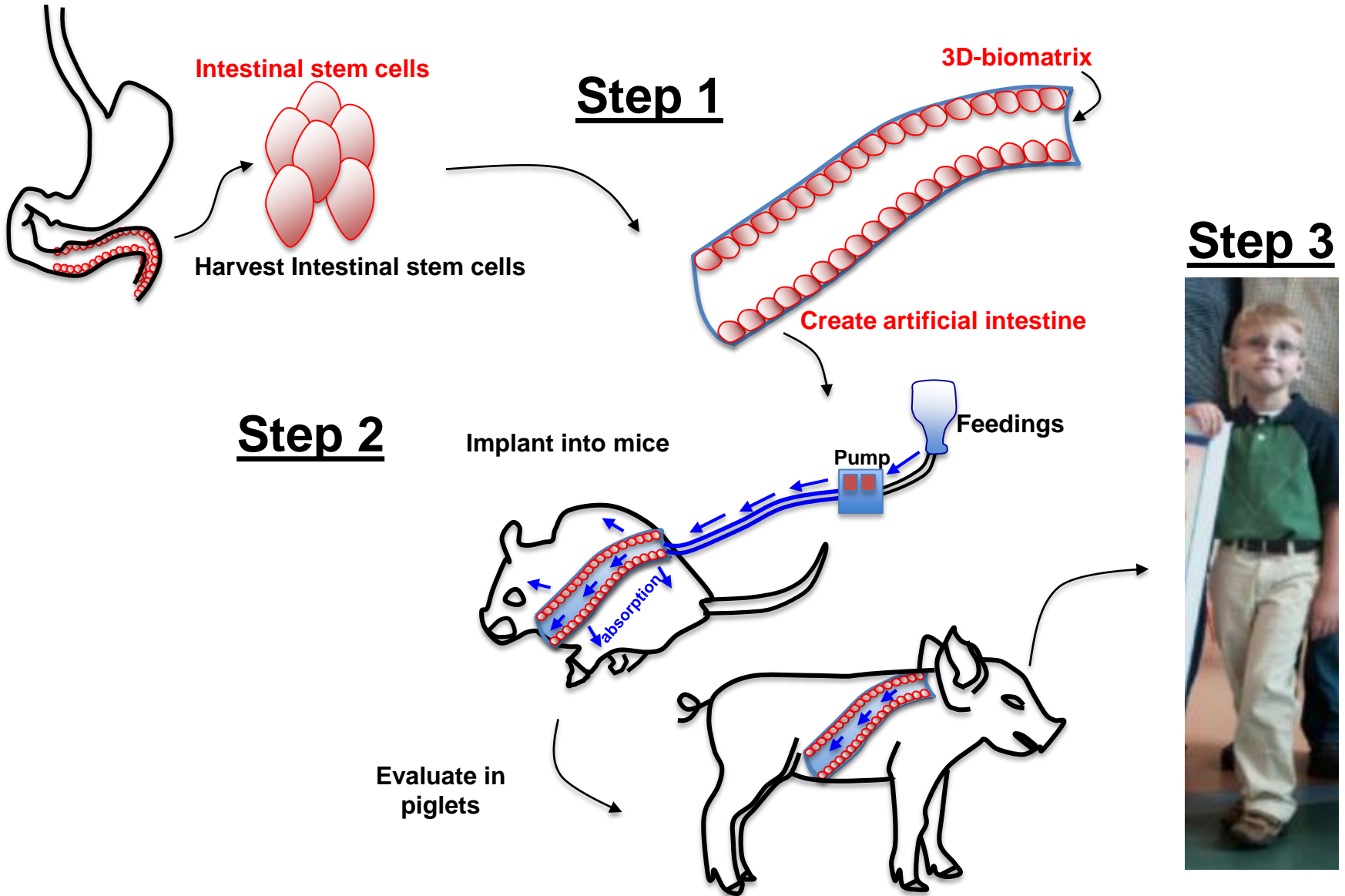

Stem cells in the gut

- The intestine turns over every 3-5 days due to stem cells at the base of the crypts.
- Markers to identify the intestinal epithelial stem cells have very recently been identified.



Hackam, J Biol Chem 2004

Growing stem cells into mini-guts in the lab

Mouse

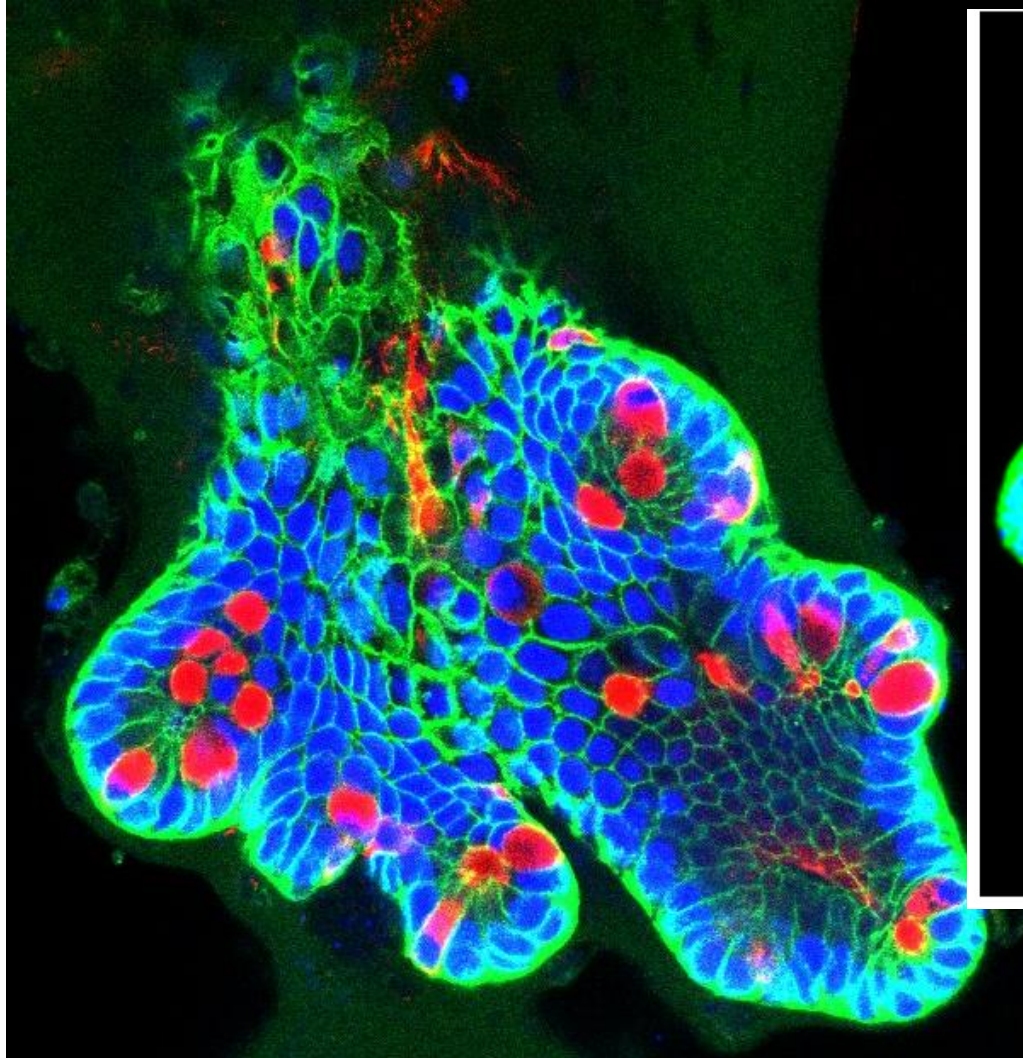

Human

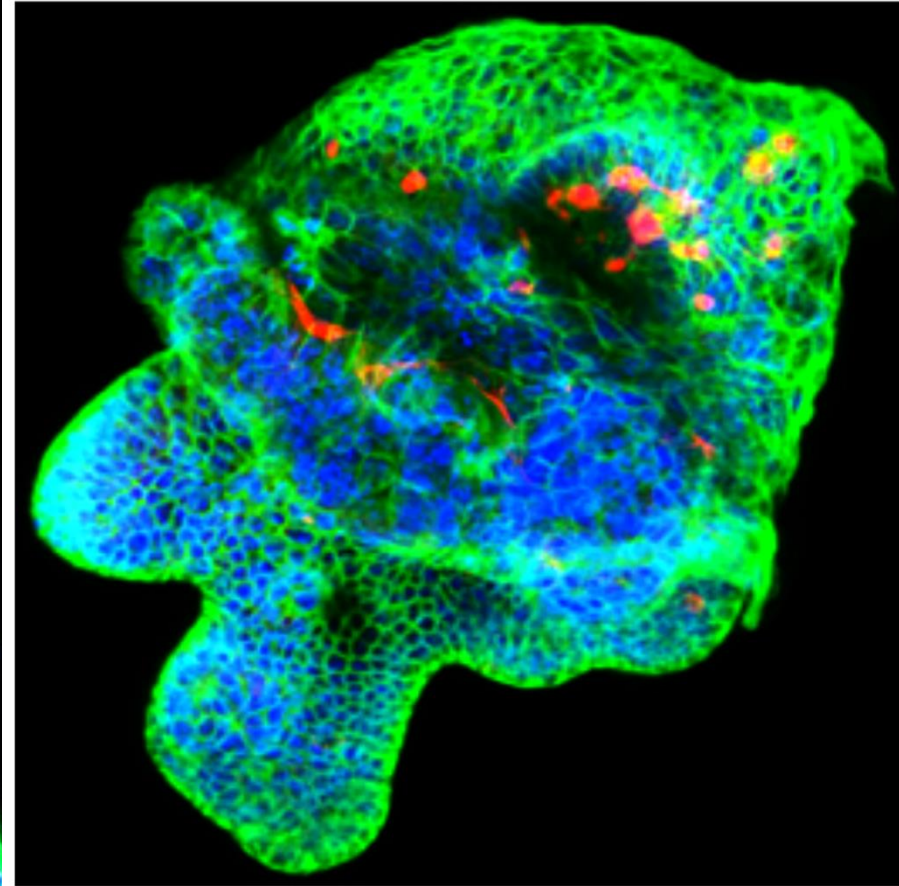

Growth of a mini intestine in a dish

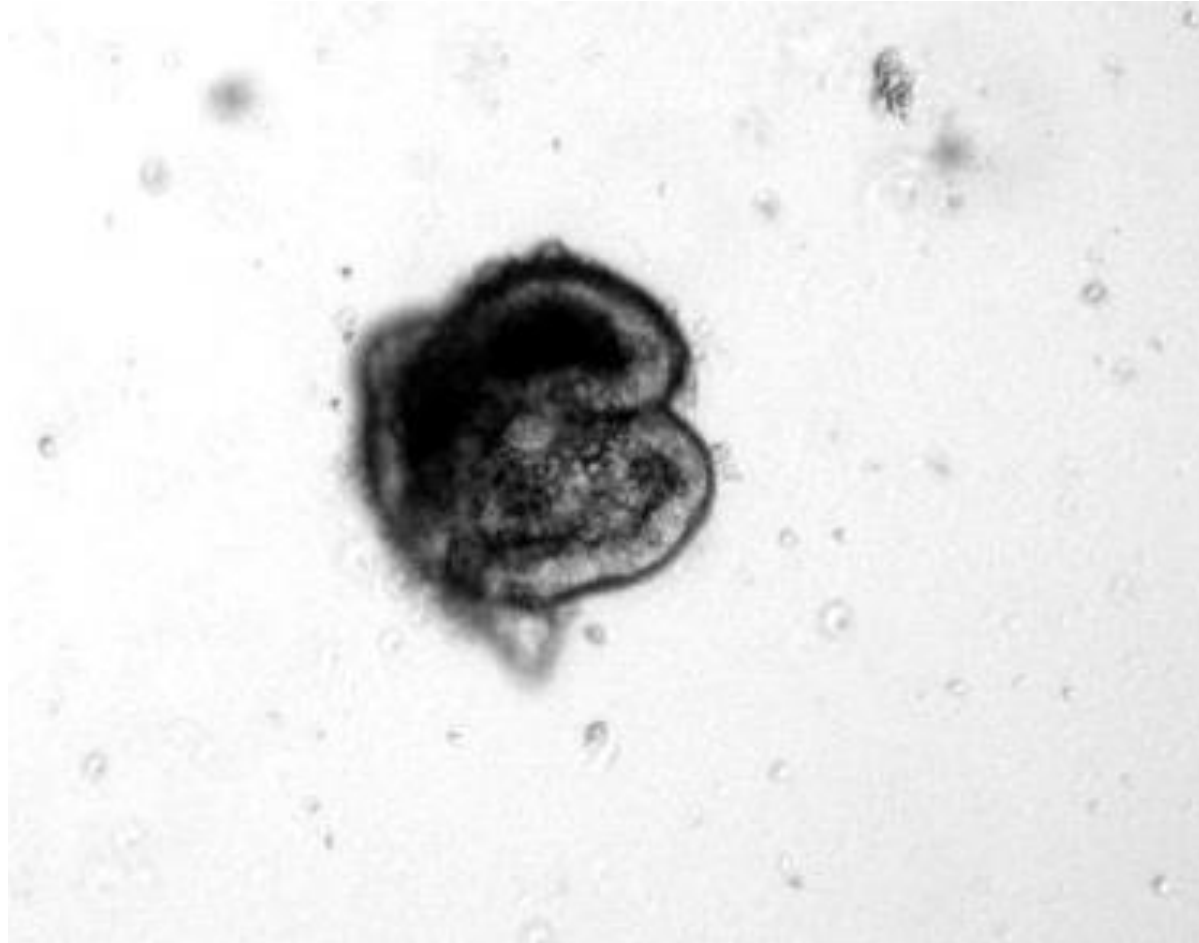

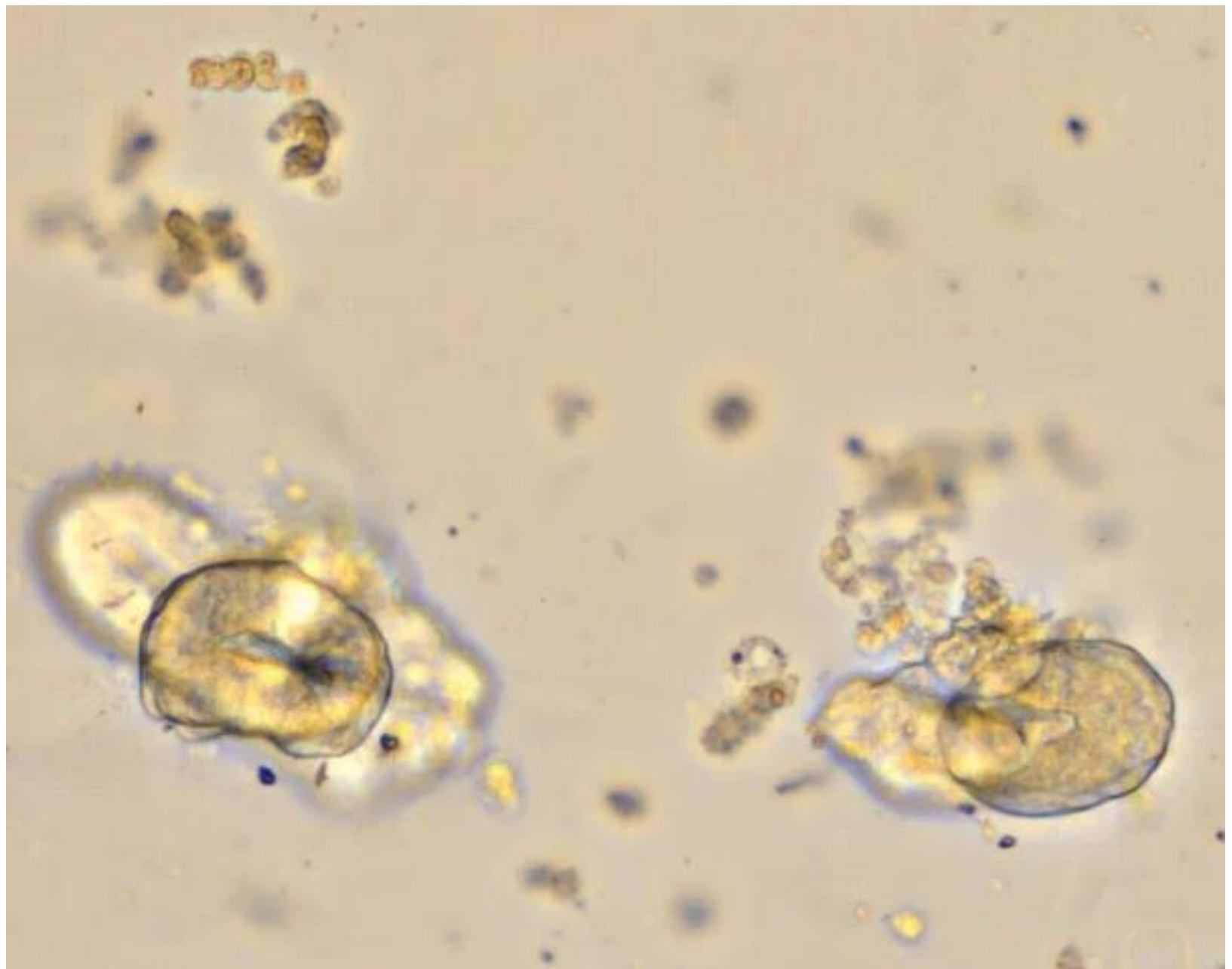

Creation of a bio-scaffold

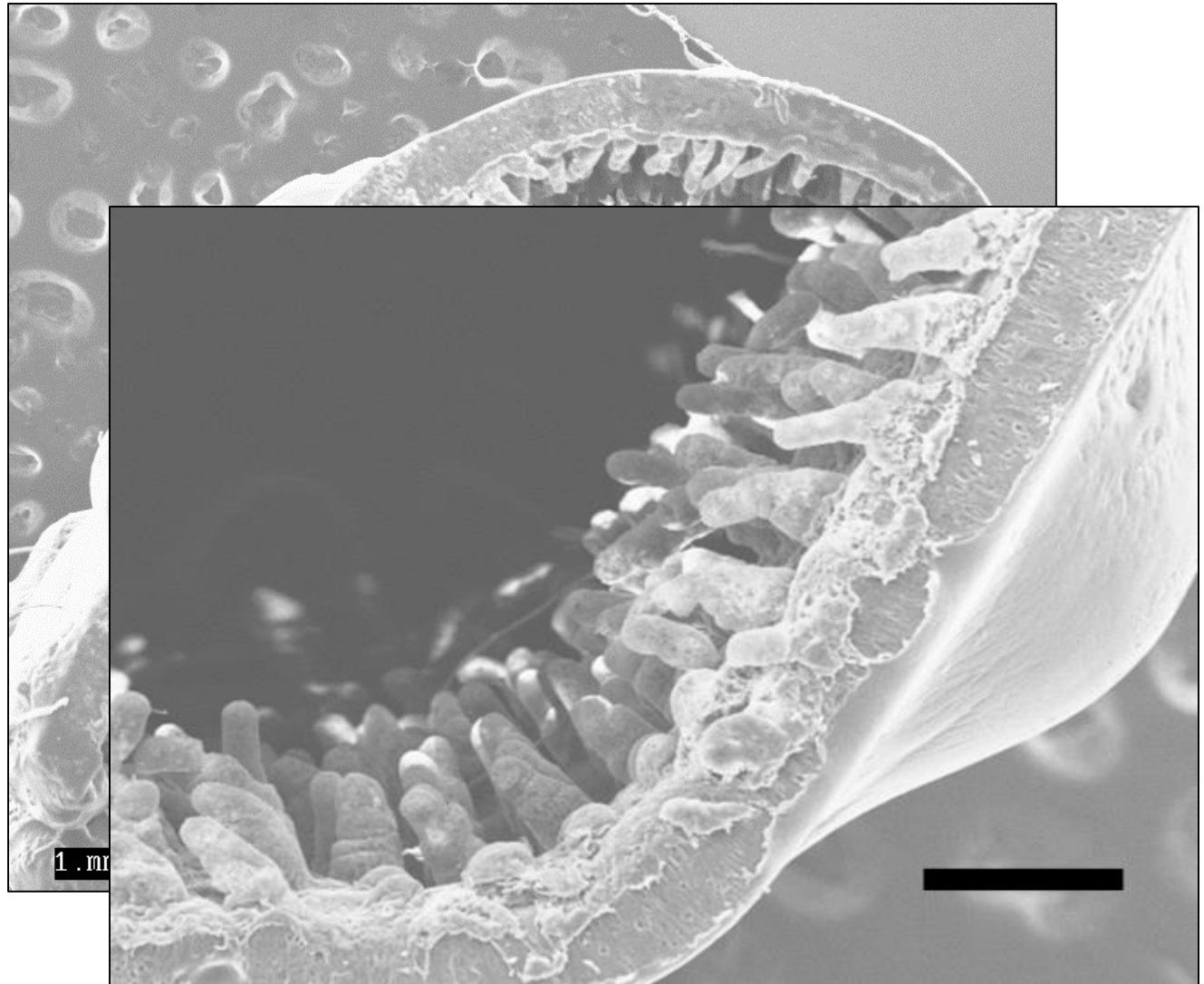
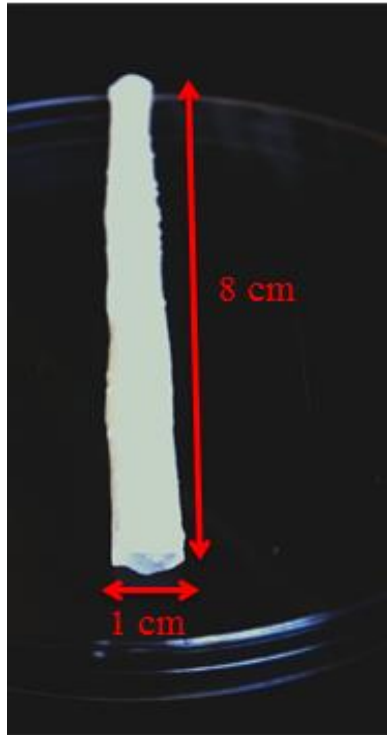

Seeding of the scaffold with intestinal stem cells

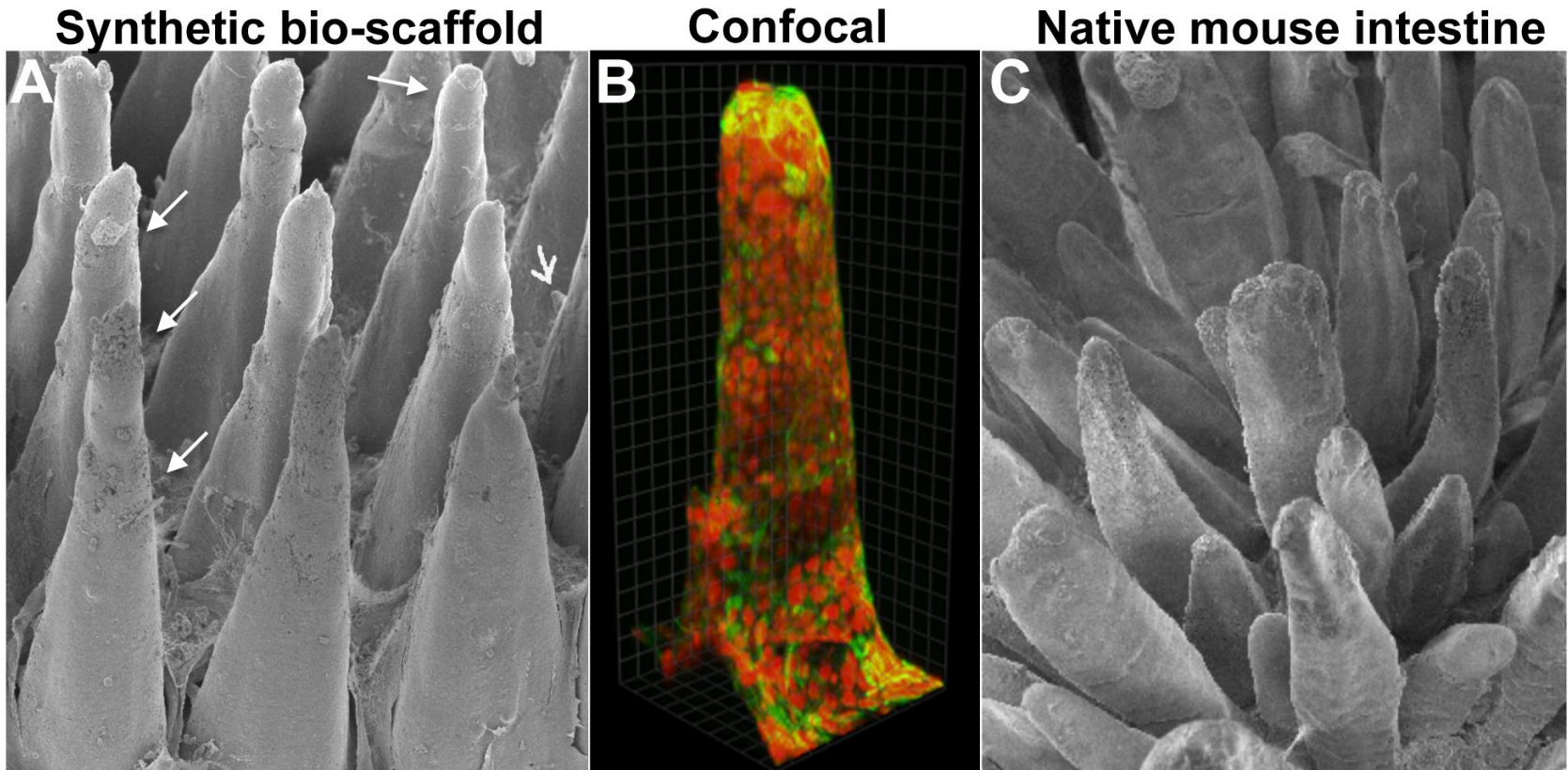

Testing in mice, dogs and piglets



The engineered intestine survives in the mouse

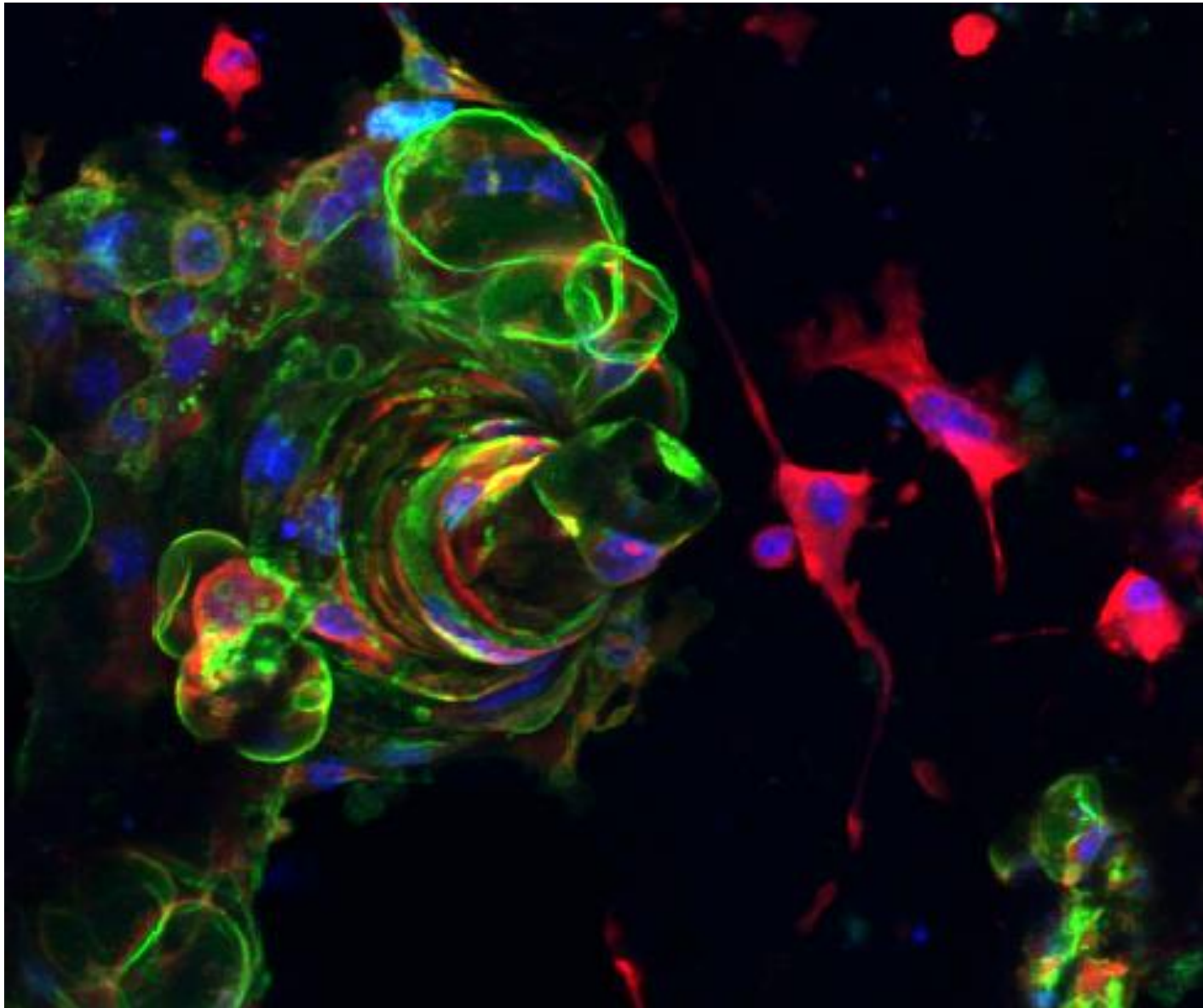

Recruitment of a blood supply to the neo-intestine

Day 0

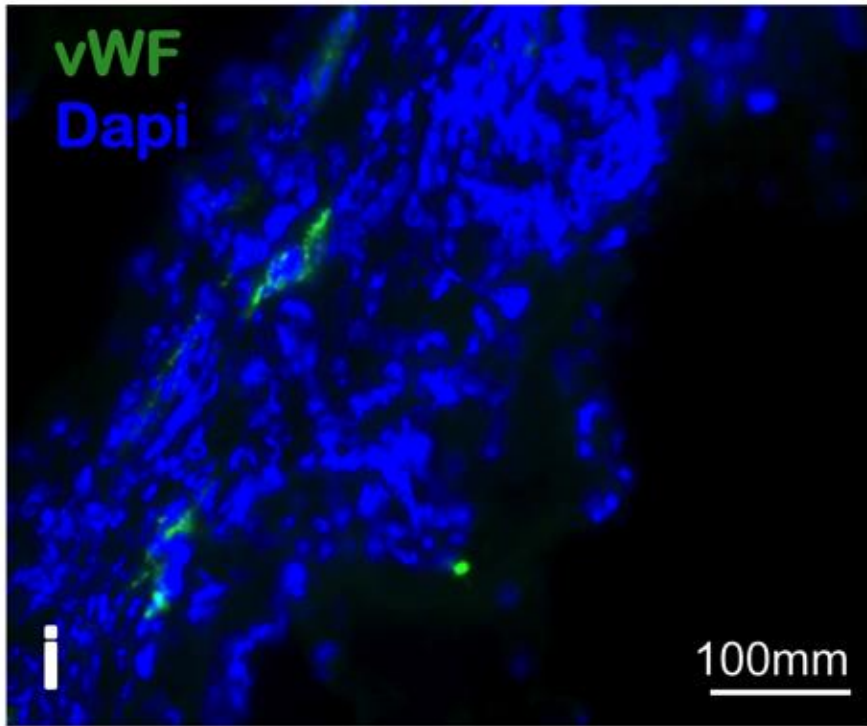

Day 28

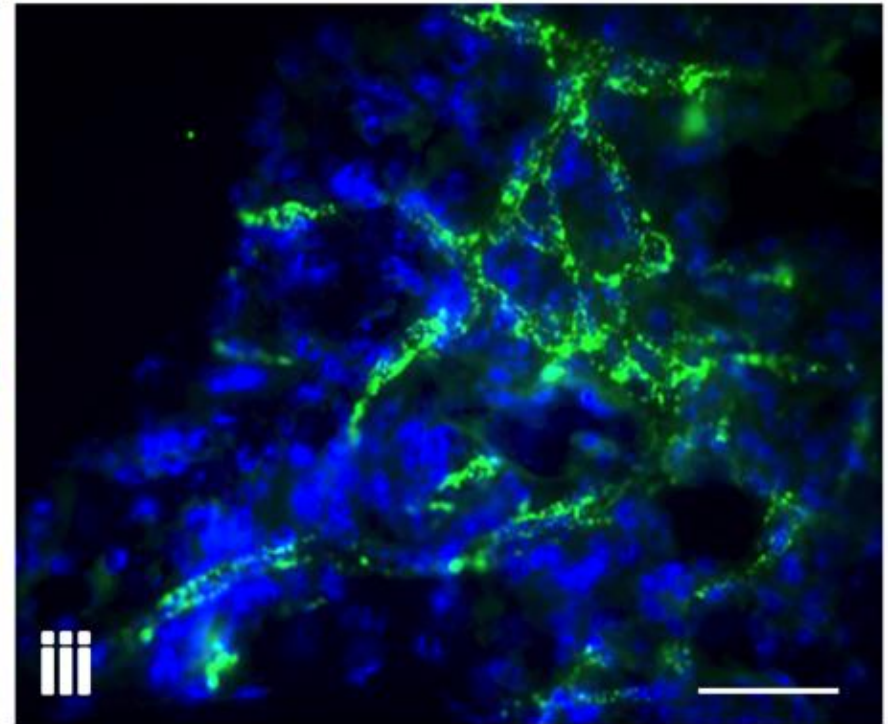

Probiotic bacteria promote intestinal growth

Control

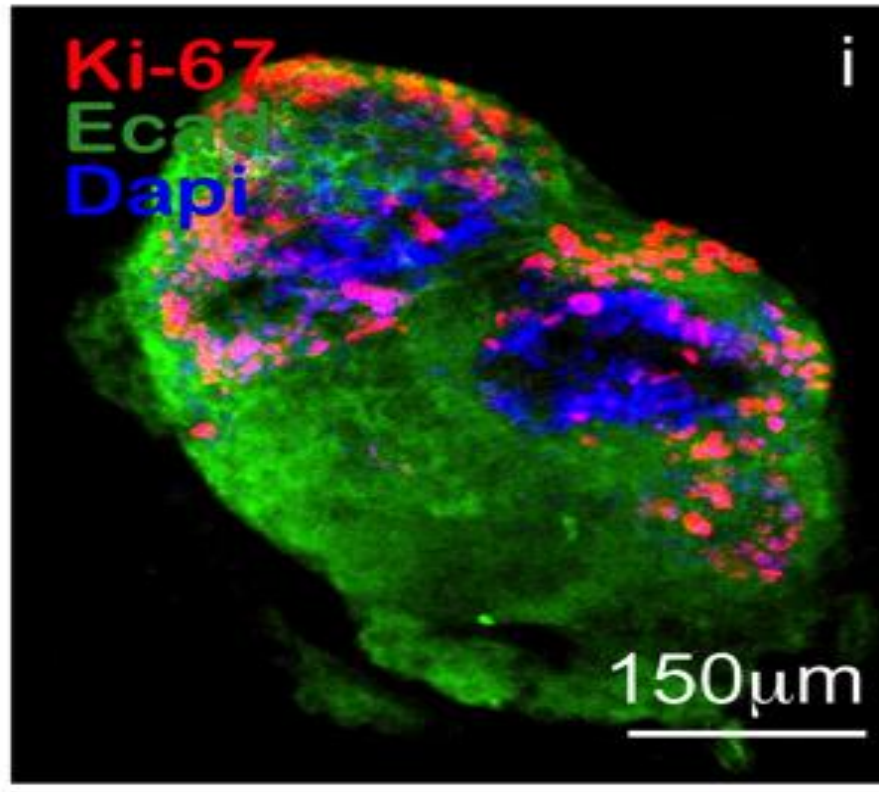

Probiotic

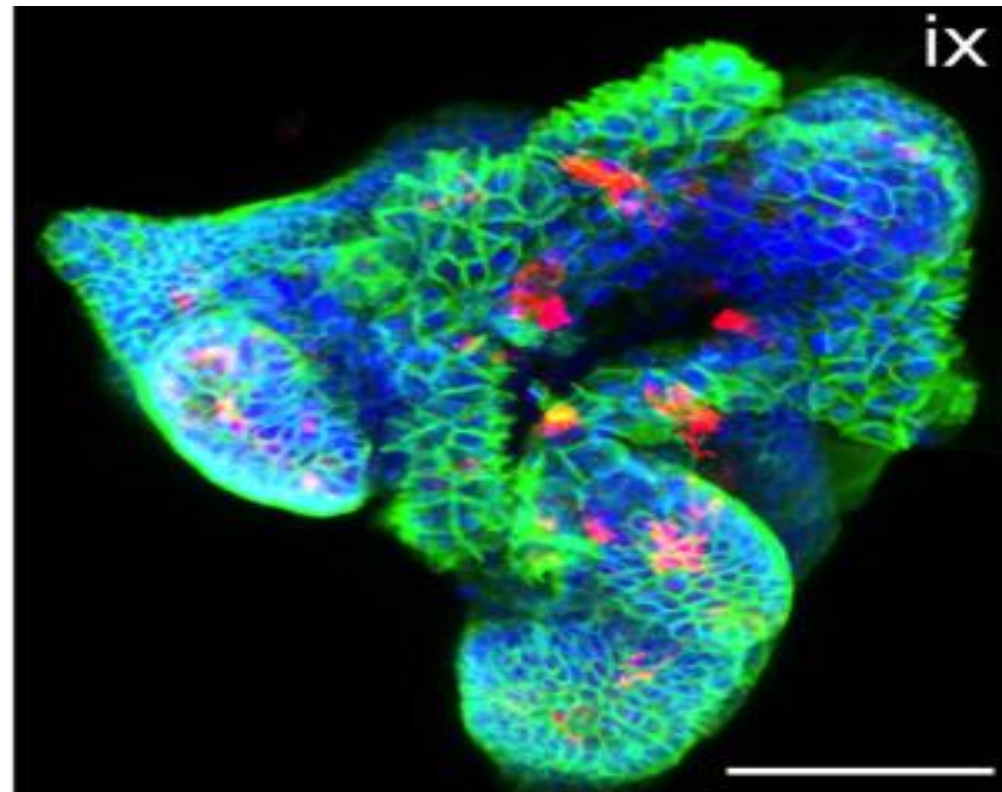

Human intestinal stem cell scaffolds in a mouse

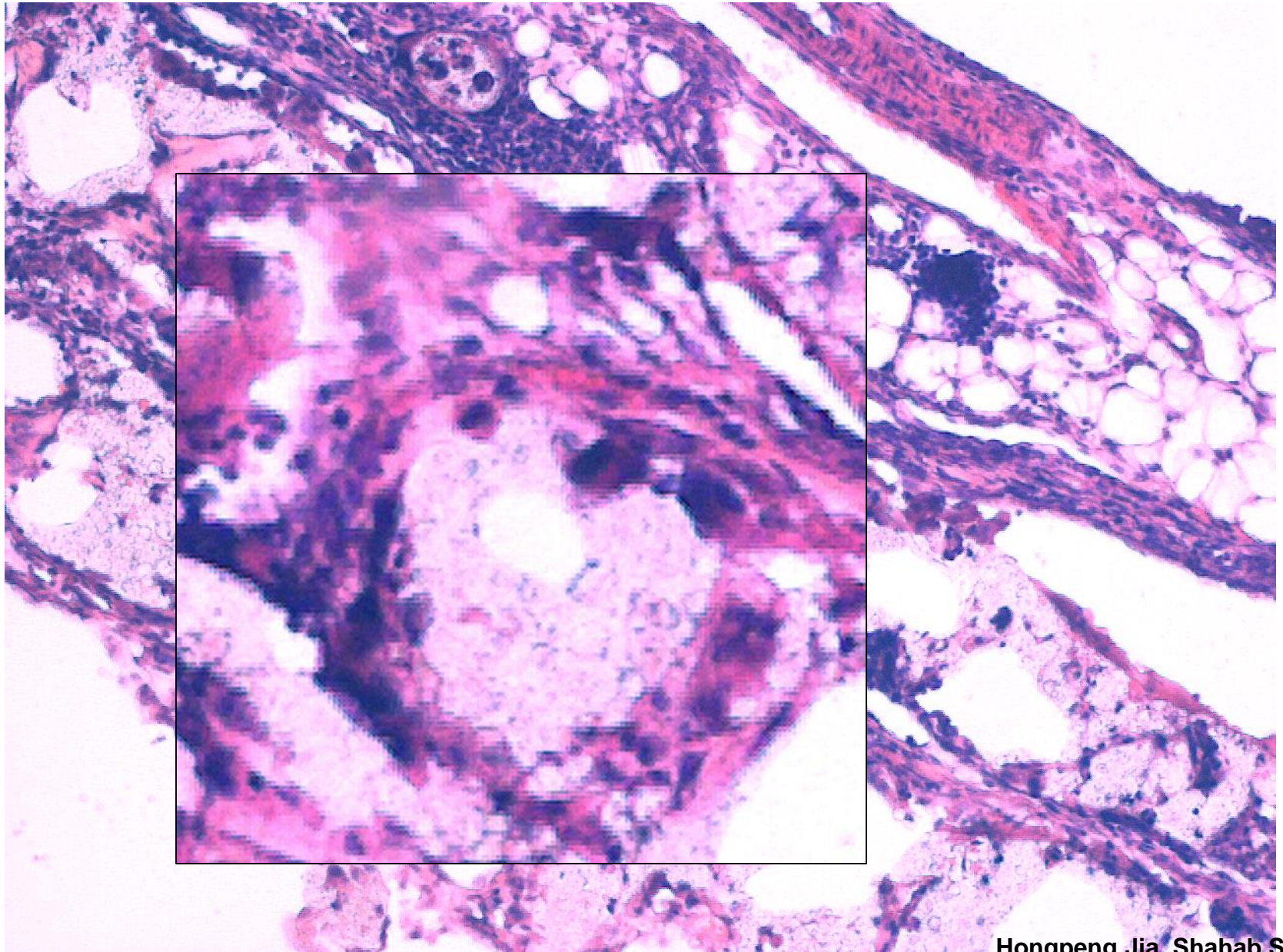

Lab-grown guts show promise in mice and dogs

Science

AAAS NEWS SCIENCE JOURNALS CAREERS MULTIMEDIA COLLEGE

News Home Hot Topics Categories From the Magazine ScienceInsider Science

News > Health > Lab-grown guts show promise in mice and dogs

LATEST NEWS

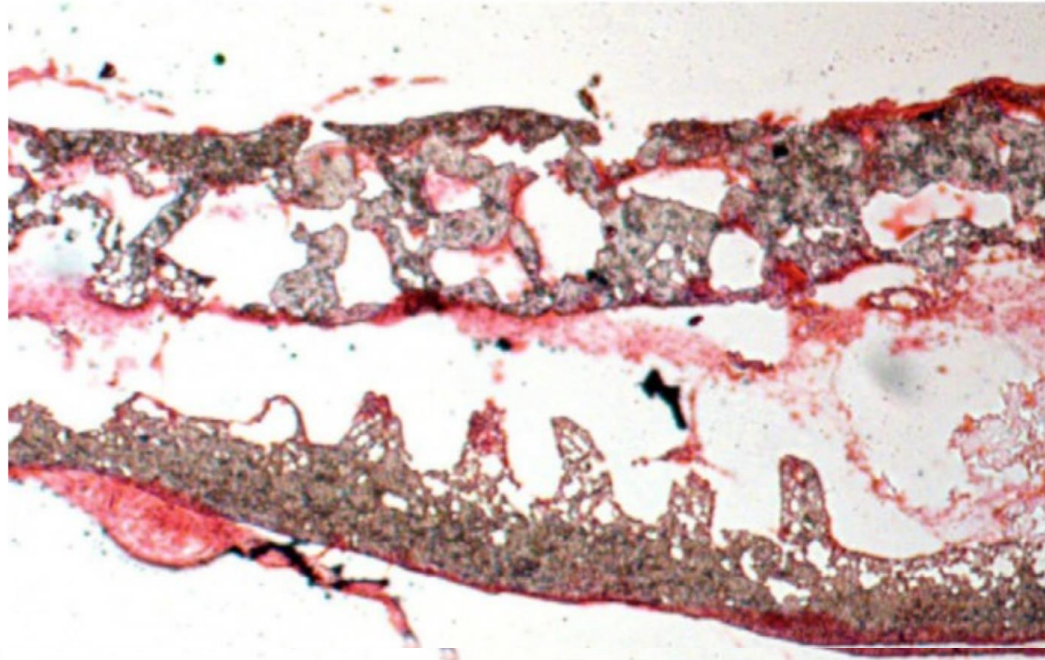

ADAPTED FROM S. A. SHAFFIEY ET AL., REGENERATIVE MEDICINE (2015)

Researchers have created artificial intestines complete with nutrient-absorbing villi that could one day help humans with gut disorders.

Placement of the artificial intestine in dogs



Implantation of artificial intestine in dogs restores the mucosa

Normal Colon

No Scaffold 8 wks

Scaffold 4 wks

A

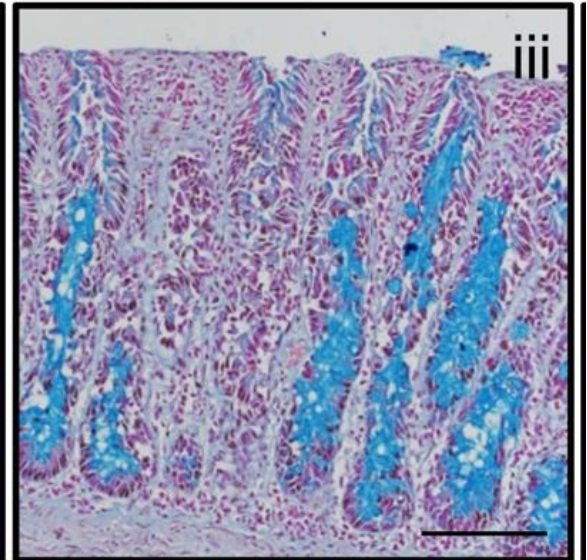
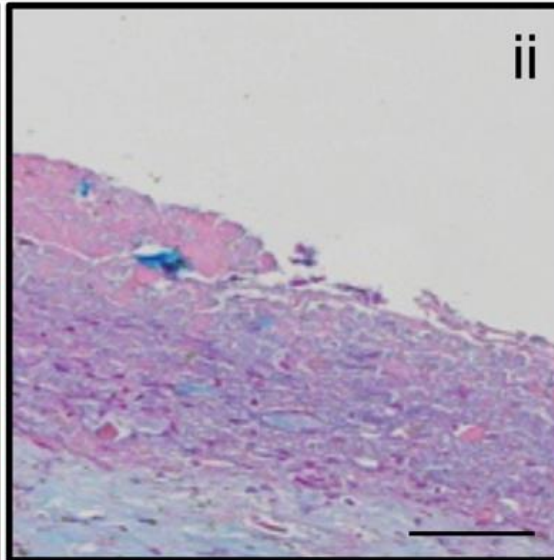
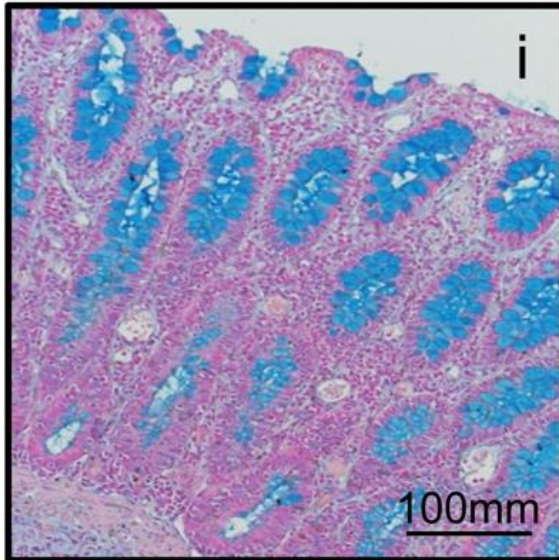

Summary

- We have established proof of concept for the development of an artificial intestine for humans with short bowel syndrome
- We believe that eventually, we can make science fiction a reality.

“If you want to go fast, go alone. If you want to go far, go together”

Former Fellows

Richard Siggers, PhD
Shipan Dai, PhD
Ward Richardson, MD
Feras Alkhudari, MD
Xia Hua Shi, MD, Ph.D.
Steven Gripar, MD
Rahul Anand, MD
Cynthia Leaphart, MD
Selma Cetin, MD
Orkan Ergun, MD
Faisal Qureshi, MD
Mathew Neal, MD
Ibrahim Yazji, MD
Amin Afrazi, MD, PhD
Joyce Lin, MD
Misty Good, MD

Pitt: Tim Billiar, Kevin Mollen, Mike Morowitz
Mark Gladwin, Peter Wipf, George Gittes, Simon Watkins, Jay
Kolls

Hopkins: Ali Fatemi, Irena Burd, Bert Vogelstein,
Cindy Sears, Drew Pardoll,

Former Students

Mitchel Dyer
Ryan Marino
Elizabeth Lee
Deena Wasserman
Zachary Grant
Anna Evans
Brian Craig
Komli-Kofi Atsina
Kasey Eidson
Elizabeth Genovese
Christopher Ripple
Joyce Tawfik
Jaime Cavallo
Janet Fan
Jessica Naiditch
Animesh Sabnis
Kenny Rodriguez
Melissa Danko
Matthew Rivenburgh
Matthew Neal
Joshua Dunklebarger
Ward Richardson
Jeffrey Healey
Hameed Aziz
Douglas Holt
Andrew Rozmarek

NIGMS R01GM078238, NIDDK R01DK083752
The Hartwell Foundation, CHP Scientific Program
Abbott Nutrition, CHP Foundation, Vertex