

ORMIS SSI data entry

- Anesthesia will use ORMIS to capture data on SSI.
- Will replace the SSI orange form.
- Every case lasting greater than 60 minutes in Weinberg and GOR should be entered into ORMIS SSI.

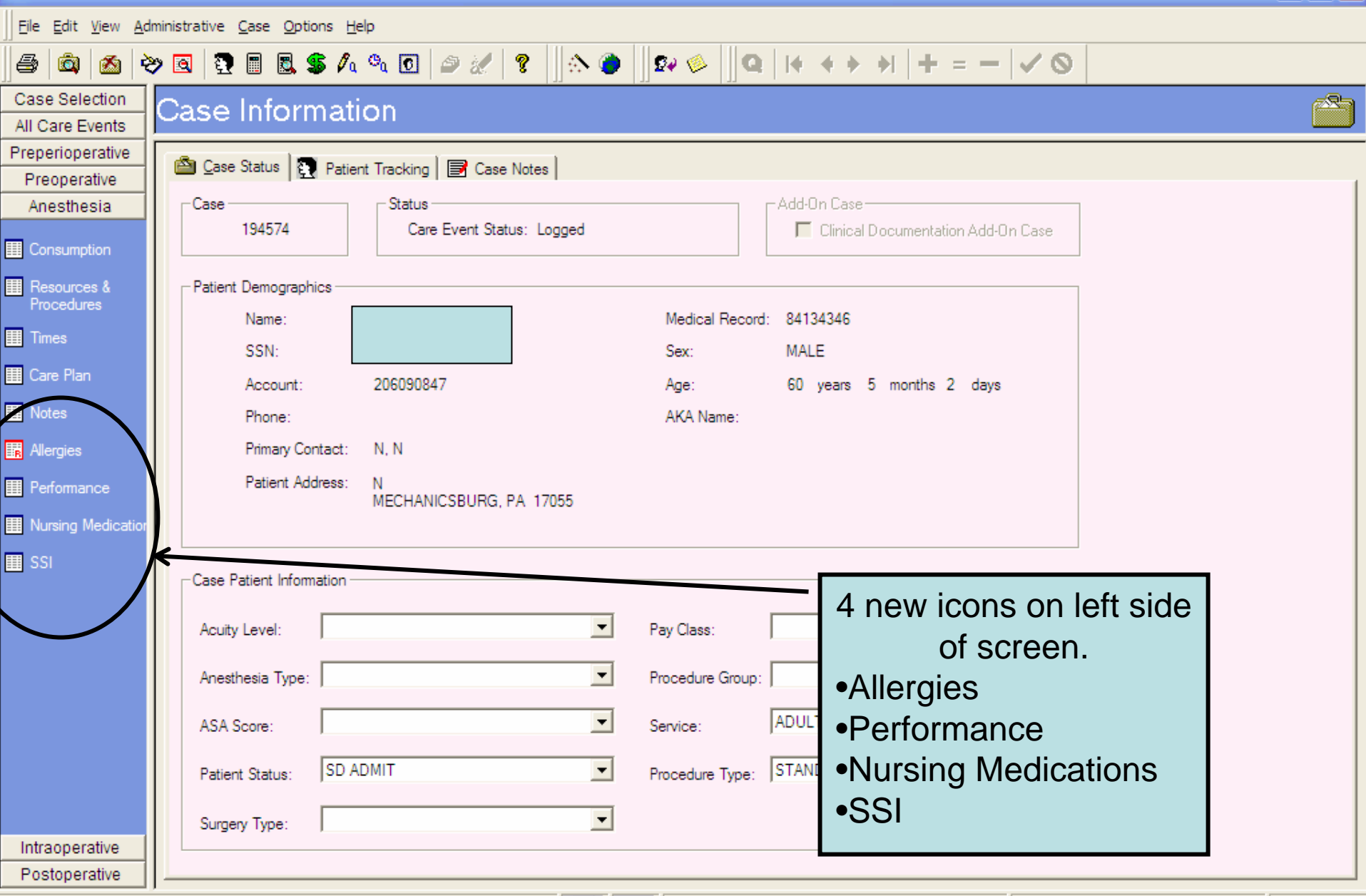

Case Information

Case Status | Patient Tracking | Case Notes

Case: 194574 Status: Care Event Status: Logged Add-On Case: Clinical Documentation Add-On Case

Patient Demographics

Name:	[redacted]	Medical Record:	84134346
SSN:	[redacted]	Sex:	MALE
Account:	206090847	Age:	60 years 5 months 2 days
Phone:	[redacted]	AKA Name:	[redacted]
Primary Contact:	N, N		
Patient Address:	N MECHANICSBURG, PA 17055		

Case Patient Information

Acuity Level:	[dropdown]	Pay Class:	[dropdown]
Anesthesia Type:	[dropdown]	Procedure Group:	[dropdown]
ASA Score:	[dropdown]	Service:	ADUL
Patient Status:	SD ADMIT	Procedure Type:	STAND
Surgery Type:	[dropdown]		

4 new icons on left side of screen.

- Allergies
- Performance
- Nursing Medications
- SSI

Allergies

- Select Allergies icon.
- Every case needs some designation
- ‘No Known Allergies’
- If drug allergy, indicate reaction.
- Is a shared screen with nursing. May already be filled out.

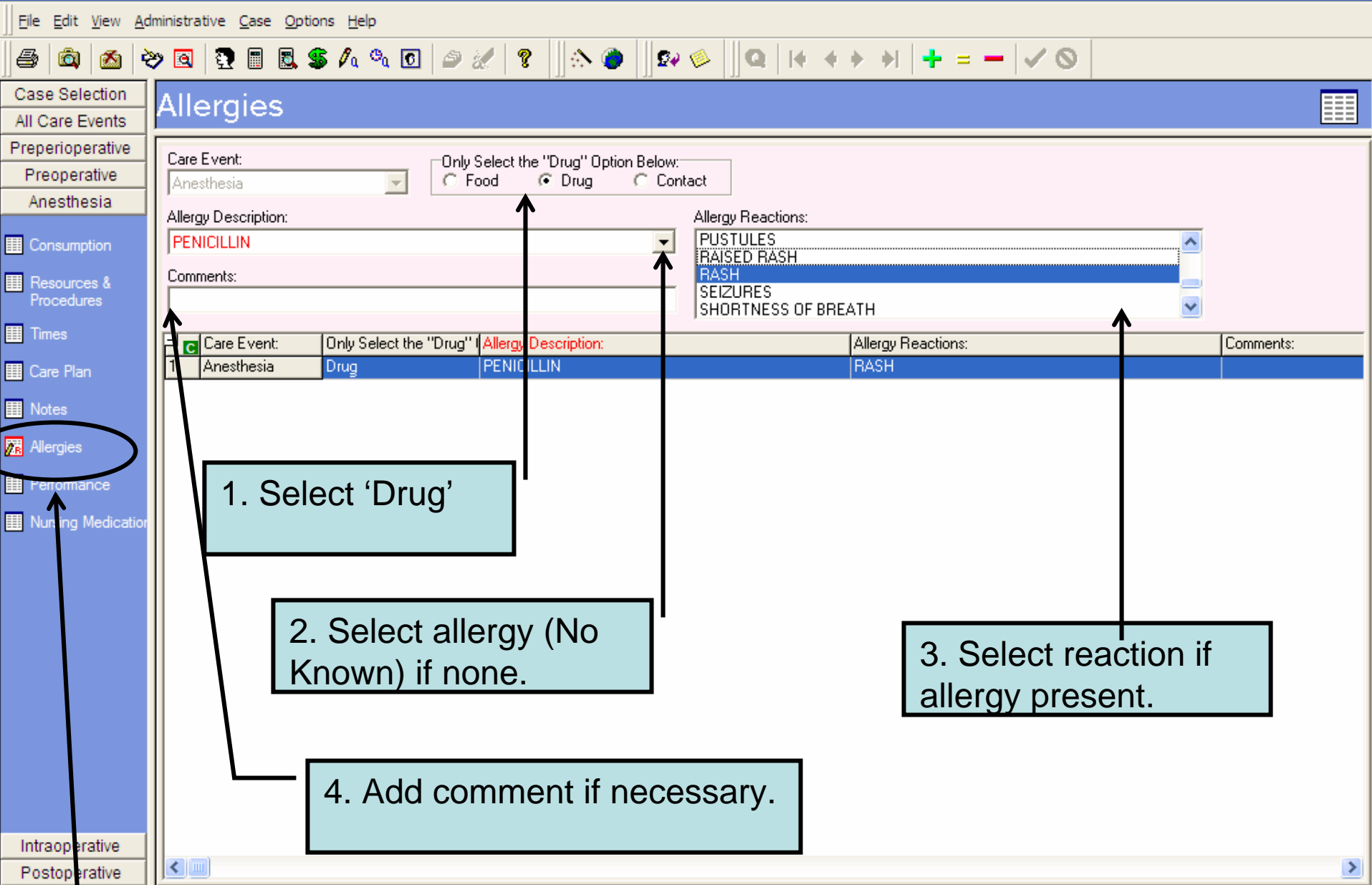

Allergies

Care Event: Only Select the "Drug" Option Below:
 Food Drug Contact

Allergy Description:

Allergy Reactions:

Comments:

Care Event:	Only Select the "Drug" Option Below:	Allergy Description:	Allergy Reactions:	Comments:
Anesthesia	Drug	PENICILLIN	RASH	

1. Select 'Drug'

2. Select allergy (No Known) if none.

3. Select reaction if allergy present.

4. Add comment if necessary.

Get to this screen by selecting Allergies.



- Case Selection
- All Care Events
- Preoperative
- Preperioperative
- Anesthesia
- Consumption
- Resources & Procedures
- Times
- Care Plan
- Notes
- Allergies
- Performance
- Nursing Medication
- Intraoperative
- Postoperative

Allergies

Care Event: Only Select the "Drug" Option Below:
 Food Drug Contact

Allergy Description:

Comments:

Allergy Reactions:
PUSTULES
RAISED RASH
RASH
SEIZURES
SHORTNESS OF BREATH

	Care Event:	Only Select the "Drug"	Allergy Description:	Allergy Reactions:	Comments:
1	Anesthesia	Drug	PENICILLIN	RASH	

Must use + sign, or additions will not be saved!

Medications

- Use this screen to select antibiotics.
- May add multiple abx, and redosing.
- Will need to select drug, dosage, unit of measure, and time stamp.
- Should identify 'Given by', but requires nurse to have added anesthesia provider to ORMIS.

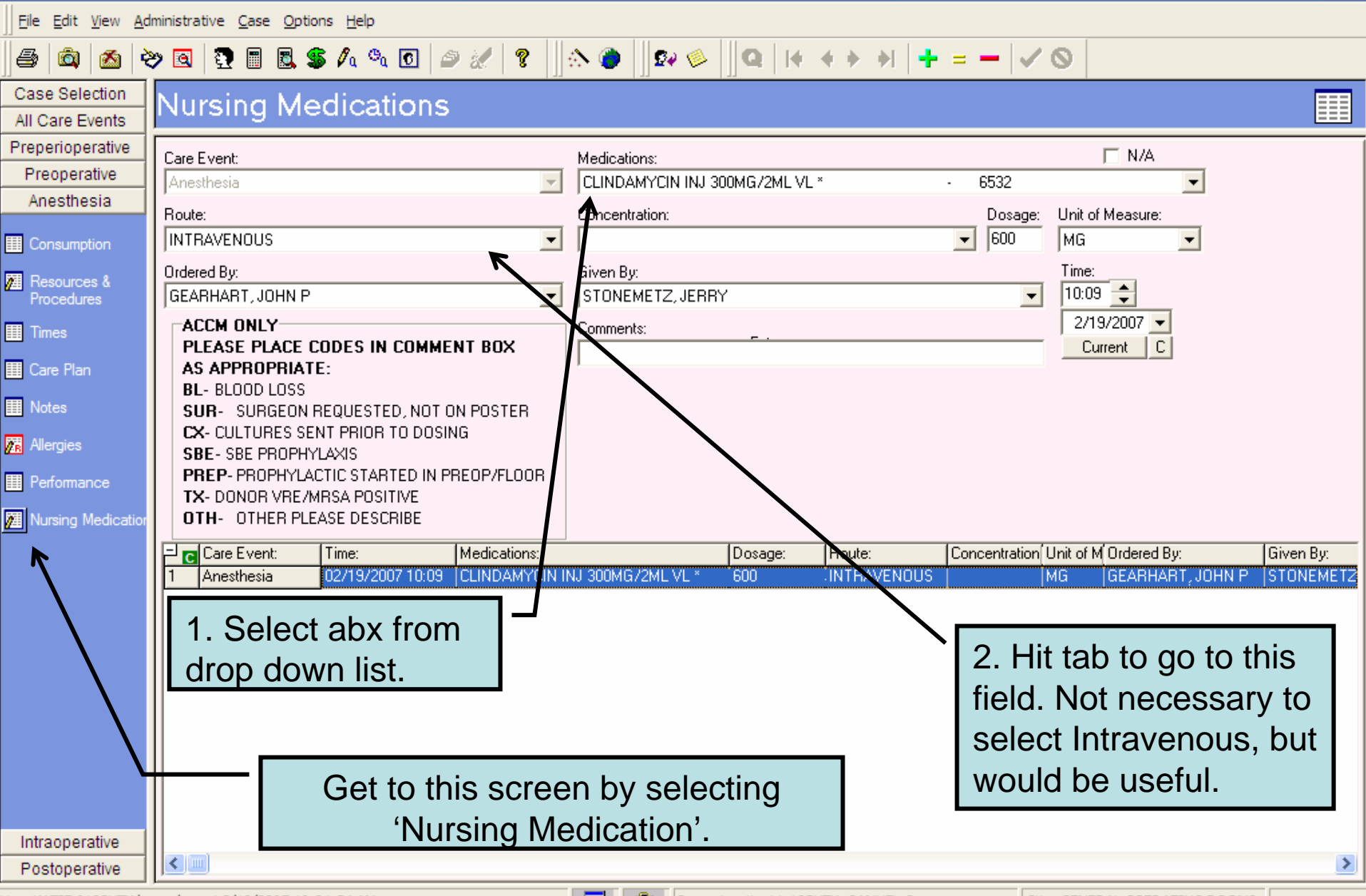

1. Select abx from drop down list.

Get to this screen by selecting 'Nursing Medication'.

2. Hit tab to go to this field. Not necessary to select Intravenous, but would be useful.

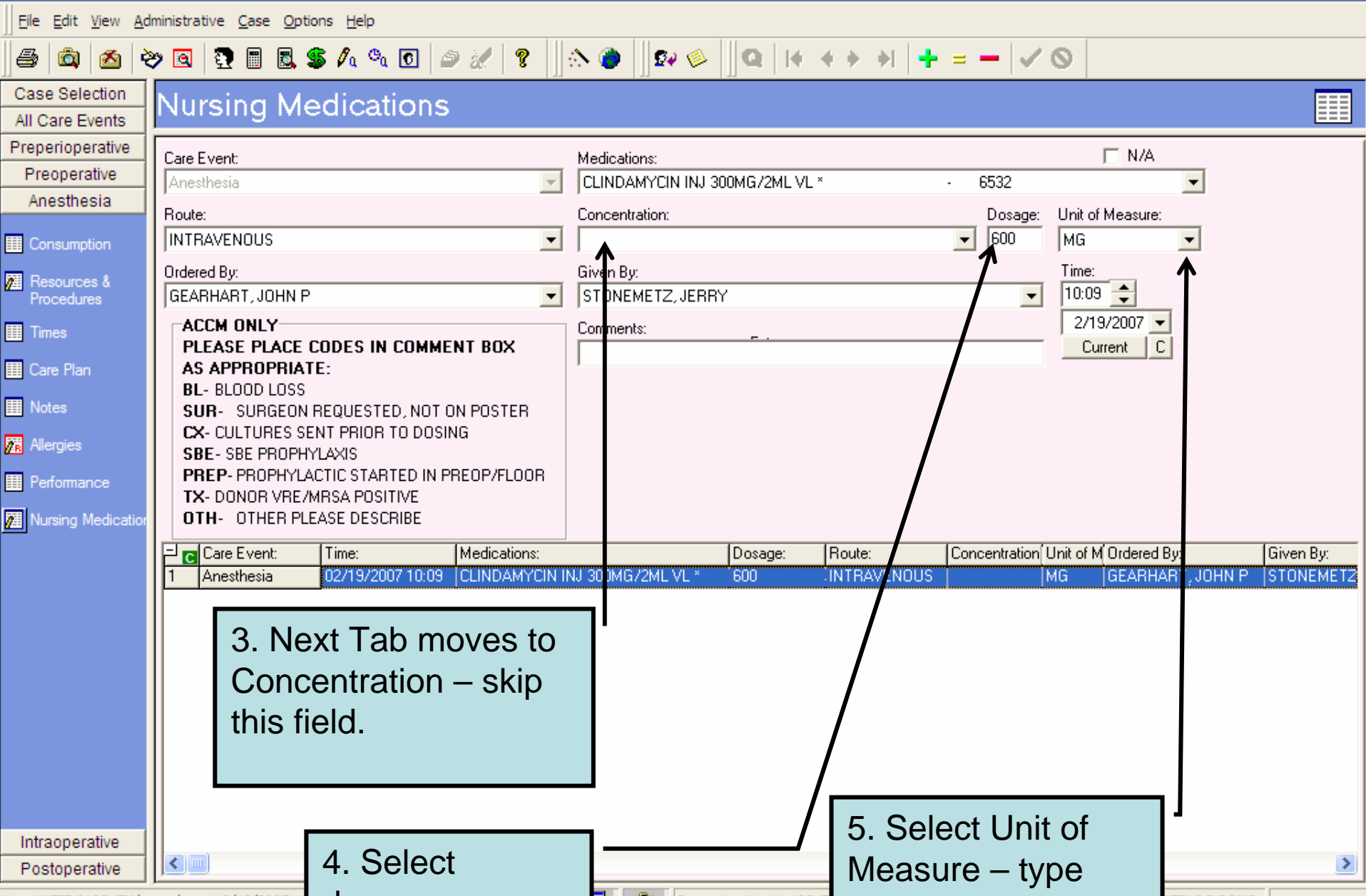

3. Next Tab moves to Concentration – skip this field.

4. Select dosage.

5. Select Unit of Measure – type first letter of unit (m for mg.).

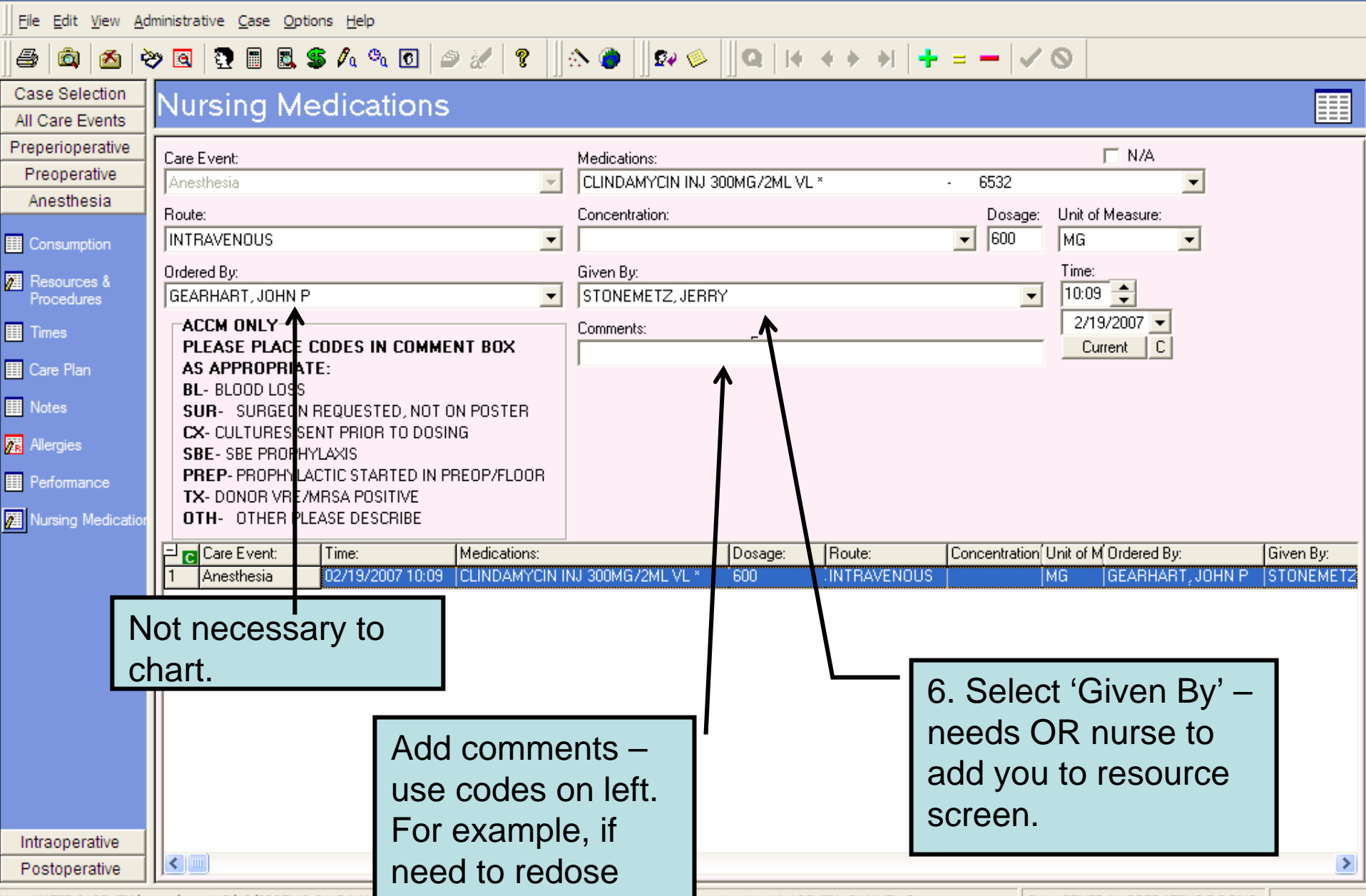

Not necessary to chart.

Add comments – use codes on left. For example, if need to redose due to blood loss, type in BL.

6. Select 'Given By' – needs OR nurse to add you to resource screen.

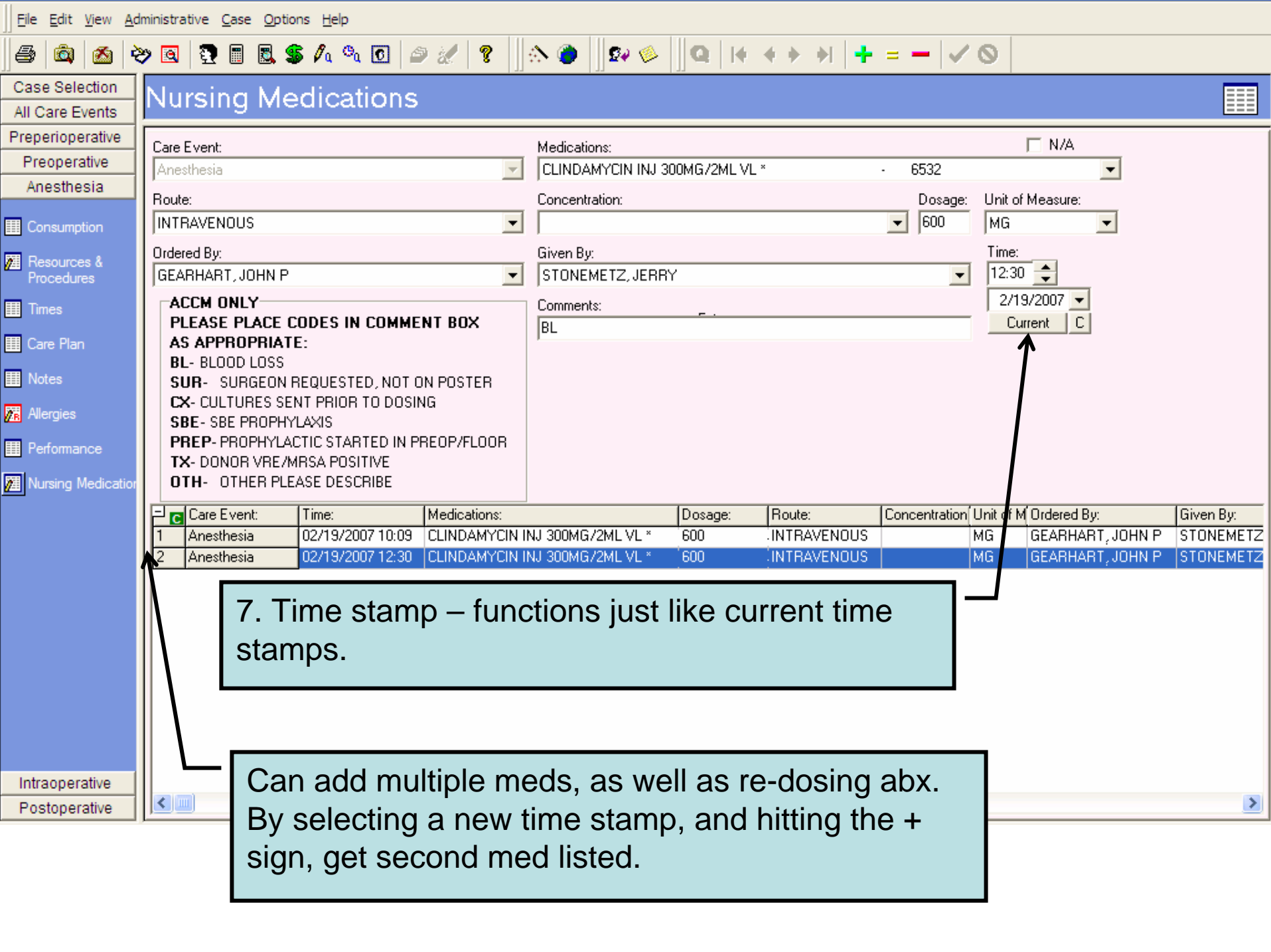

Nursing Medications

Care Event: Anesthesia Medications: CLINDAMYCIN INJ 300MG/2ML VL * 6532 N/A

Route: INTRAVENOUS Concentration: Dosage: 600 Unit of Measure: MG

Ordered By: GEARHART, JOHN P Given By: STONEMETZ, JERRY Time: 12:30 2/19/2007

Comments: BL

ACCM ONLY
PLEASE PLACE CODES IN COMMENT BOX AS APPROPRIATE:
BL- BLOOD LOSS
SUR- SURGEON REQUESTED, NOT ON POSTER
CX- CULTURES SENT PRIOR TO DOSING
SBE- SBE PROPHYLAXIS
PREP- PROPHYLACTIC STARTED IN PREOP/FLOOR
TX- DONOR VRE/MRSA POSITIVE
OTH- OTHER PLEASE DESCRIBE

	Care Event:	Time:	Medications:	Dosage:	Route:	Concentration:	Unit of M	Ordered By:	Given By:
1	Anesthesia	02/19/2007 10:09	CLINDAMYCIN INJ 300MG/2ML VL *	600	INTRAVENOUS		MG	GEARHART, JOHN P	STONEMETZ
2	Anesthesia	02/19/2007 12:30	CLINDAMYCIN INJ 300MG/2ML VL *	600	INTRAVENOUS		MG	GEARHART, JOHN P	STONEMETZ

7. Time stamp – functions just like current time stamps.

Can add multiple meds, as well as re-dosing abx. By selecting a new time stamp, and hitting the + sign, get second med listed.



Nursing Medications

Care Event: Medications: 6532

Route: Concentration: Dosage: Unit of Measure:

Ordered By: Given By: Time:

Comments:

ACCM ONLY
PLEASE PLACE CODES IN COMMENT BOX AS APPROPRIATE:
BL- BLOOD LOSS
SUR- SURGEON REQUESTED, NOT ON POSTER
CX- CULTURES SENT PRIOR TO DOSING
SBE- SBE PROPHYLAXIS
PREP- PROPHYLACTIC STARTED IN PREOP/FLOOR
TX- DONOR VRE/MRSA POSITIVE
OTH- OTHER PLEASE DESCRIBE

	Care Event:	Time:	Medications:	Dosage:	Route:	Concentration:	Unit of M	Ordered By:	Given By:
1	Anesthesia	02/19/2007 10:09	CLINDAMYCIN INJ 300MG/2ML VL *	600	INTRAVENOUS		MG	GEARHART, JOHN P	STONEMETZ
2	Anesthesia	02/19/2007 12:30	CLINDAMYCIN INJ 300MG/2ML VL *	600	INTRAVENOUS		MG	GEARHART, JOHN P	STONEMETZ

Must use + sign, or additions will not be saved!

Intraoperative
 Postoperative

SSI Screen

- Each patient needs data collected on this screen, even if no antibiotics given.
- Make sure each field is documented.
- We will be auditing fields on this screen, and abx given for compliance.
- Must first select green + to **Activate** this custom screen, then select checkboxes to choose answers.

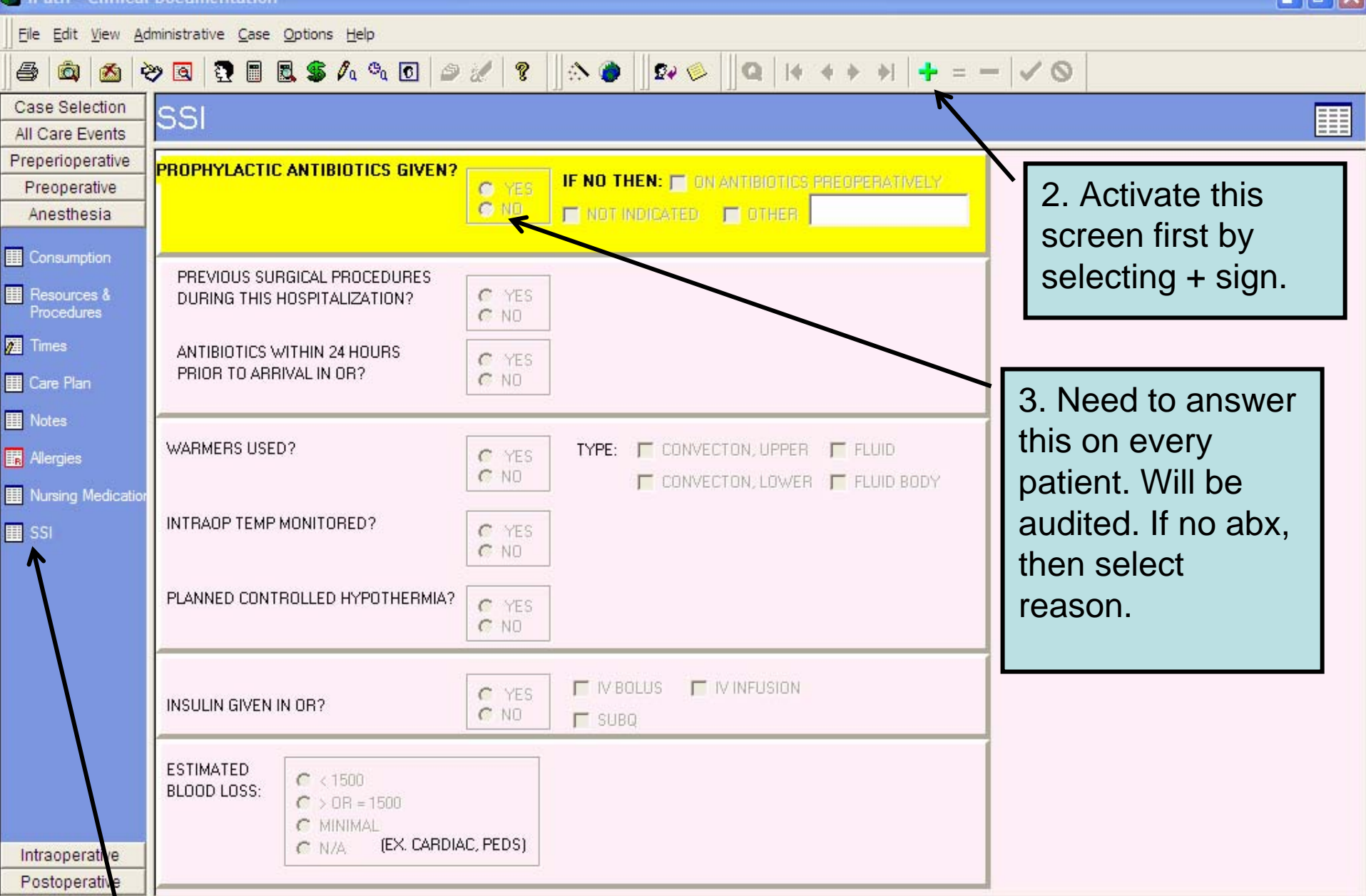

2. Activate this screen first by selecting + sign.

3. Need to answer this on every patient. Will be audited. If no abx, then select reason.

1. Select SSI icon to access this screen.

File Edit View Administrative Case Options Help

Case Selection
All Care Events
Preoperative
Anesthesia
Consumption
Resources & Procedures
Times
Care Plan
Notes
Allergies
Nursing Medication
SSI

SSI

PROPHYLACTIC ANTIBIOTICS GIVEN?
 YES
 NO
 IF NO THEN: ON ANTIBIOTICS PREOPERATIVELY
 NOT INDICATED OTHER

PREVIOUS SURGICAL PROCEDURES DURING THIS HOSPITALIZATION?
 YES
 NO

ANTIBIOTICS WITHIN 24 HOURS PRIOR TO ARRIVAL IN OR?
 YES
 NO

WARMERS USED?
 YES
 NO
 TYPE: CONVECTION, UPPER FLUID
 CONVECTION, LOWER FLUID BODY

INTRAOP TEMP MONITORED?
 YES
 NO

PLANNED CONTROLLED HYPOTHERMIA?
 YES
 NO

INSULIN GIVEN IN OR?
 YES IV BOLUS IV INFUSION
 NO SUBQ

ESTIMATED BLOOD LOSS:
 < 1500
 > OR = 1500
 MINIMAL
 N/A (EX. CARDIAC, PEDS)

Intraoperative
Postoperative

Notice – once activated, this button becomes gray.

Typical screen for Patients with no Antibiotics given.

Don't forget to chart if warmers are used on every case.

Preoperative

Anesthesia

PROPHYLACTIC ANTIBIOTICS GIVEN?

YES NO

IF NO THEN: ON ANTIBIOTICS PREOPERATIVELY

NOT INDICATED OTHER

PREVIOUS SURGICAL PROCEDURES DURING THIS HOSPITALIZATION?

YES NO

ANTIBIOTICS WITHIN 24 HOURS PRIOR TO ARRIVAL IN OR?

YES NO

WARMERS USED?

YES NO

TYPE: CONVECTION, UPPER FLUID

CONVECTION, LOWER FLUID BODY

INTRAOP TEMP MONITORED?

YES NO

PLANNED CONTROLLED HYPOTHERMIA?

YES NO

INSULIN GIVEN IN OR?

YES NO

IV BOLUS IV INFUSION

SUBQ

ESTIMATED BLOOD LOSS:

< 1500

> OR = 1500

MINIMAL

N/A (EX. CARDIAC, PEDS)

Click on checkmark to save answers.

Yes, antibiotics are given.

Helps with redosing parameters.



- Case Selection
- All Care Events
- Anesthesia
- Consumption
- Resources & Procedures
- Times
- Care Plan
- Notes
- Allergies
- Nursing Medication
- Performance
- SSI

SSI

PROPHYLACTIC ANTIBIOTICS GIVEN? YES NO **IF NO THEN:** ON ANTIBIOTICS PREOPERATIVELY NOT INDICATED OTHER

PREVIOUS SURGICAL PROCEDURES DURING THIS HOSPITALIZATION? YES NO

ANTIBIOTICS WITHIN 24 HOURS PRIOR TO ARRIVAL IN OR? YES NO

WARMERS USED? YES NO TYPE: CONVECTION, UPPER FLUID CONVECTION, LOWER FLUID BODY

INTRAOP TEMP MONITORED? YES NO

PLANNED CONTROLLED HYPOTHERMIA? YES NO

INSULIN GIVEN IN OR? YES NO IV BOLUS IV INFUSION SUBQ

ESTIMATED BLOOD LOSS: < 1500 > OR = 1500 MINIMAL N/A (EX. CARDIAC, PEDS)

If you want to add data to this screen after you have already selected the checkmark, you will need to hit the = sign to reactivate the screen.



SSI

PROPHYLACTIC ANTIBIOTICS GIVEN? YES NO **IF NO THEN:** ON ANTIBIOTICS PREOPERATIVELY NOT INDICATED OTHER

PREVIOUS SURGICAL PROCEDURES DURING THIS HOSPITALIZATION? YES NO

ANTIBIOTICS WITHIN 24 HOURS PRIOR TO ARRIVAL IN OR? YES NO

WARMERS USED? YES NO TYPE: CONVECTION, UPPER FLUID CONVECTION, LOWER FLUID BODY

INTRAOP TEMP MONITORED? YES NO

PLANNED CONTROLLED HYPOTHERMIA? YES NO

INSULIN GIVEN IN OR? YES NO IV BOLUS IV INFUSION SUBQ

ESTIMATED BLOOD LOSS: < 1500 > OR = 1500 MINIMAL N/A (EX. CARDIAC, PEDS)

Make sure you hit the checkmark to save your data at the end.

Now you can enter additional data. For example, blood loss should be entered at the end of the case.

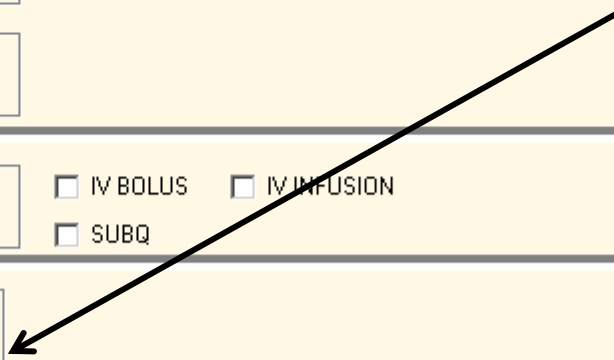

If can't find + sign

- Go to menu at top of screen, and choose:
- **Options**, then select
- **Customize**, then select
- **Toolbars**.
- Make certain that there are checks next to all toolbars.
- Specifically '**Logging**'

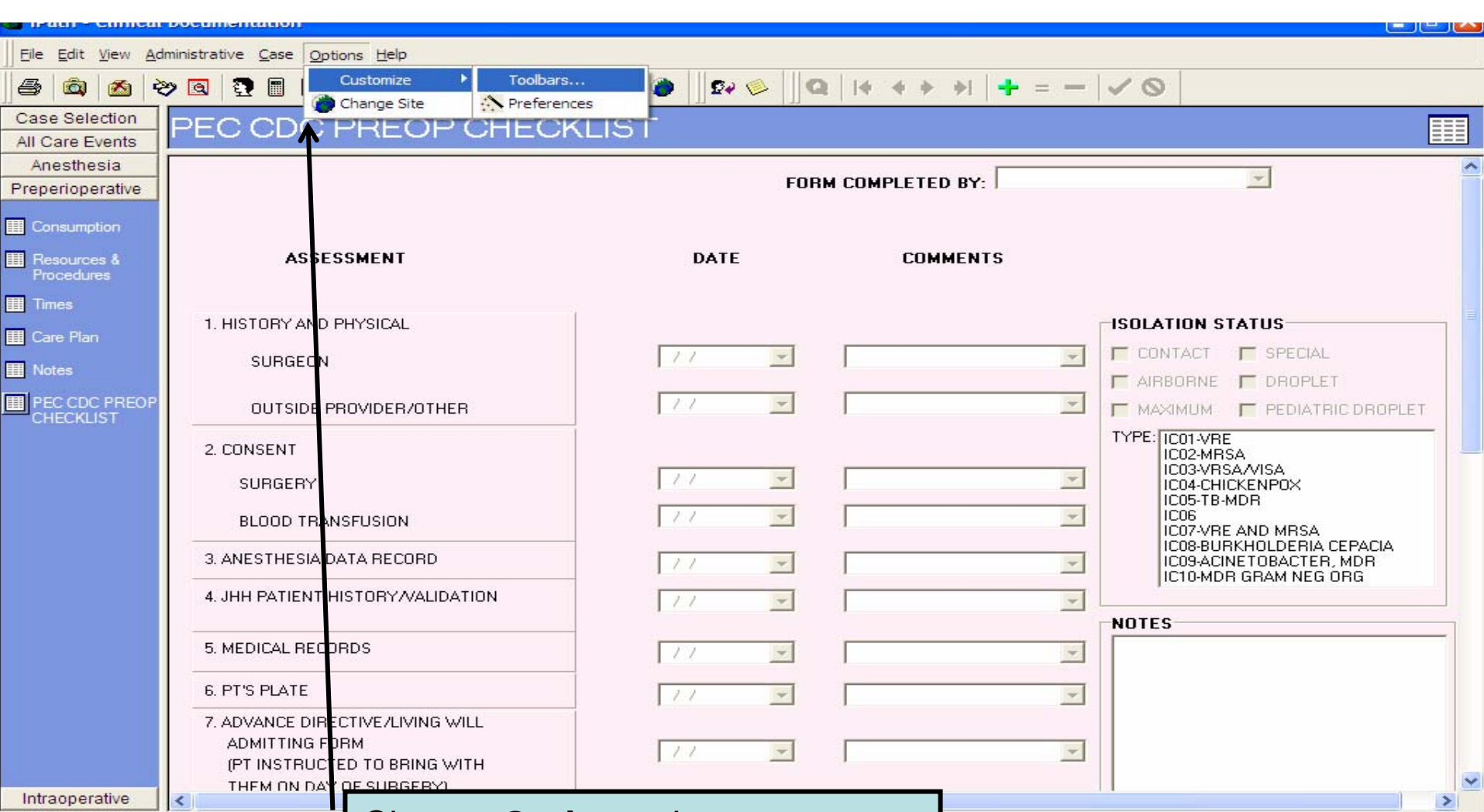

**Choose Options, then
Customize, then
Toolbars**

Customize ✖

Toolbars | Commands

Toolbars:

- Menu bar
- Main
- Customize
- Administrative
- Logging

- Show Tooltips
- Cool Look
- Large Buttons

New...

Reset

Toolbar name:

Menu bar

OK

Cancel

Apply

Make certain that **Logging** is selected.