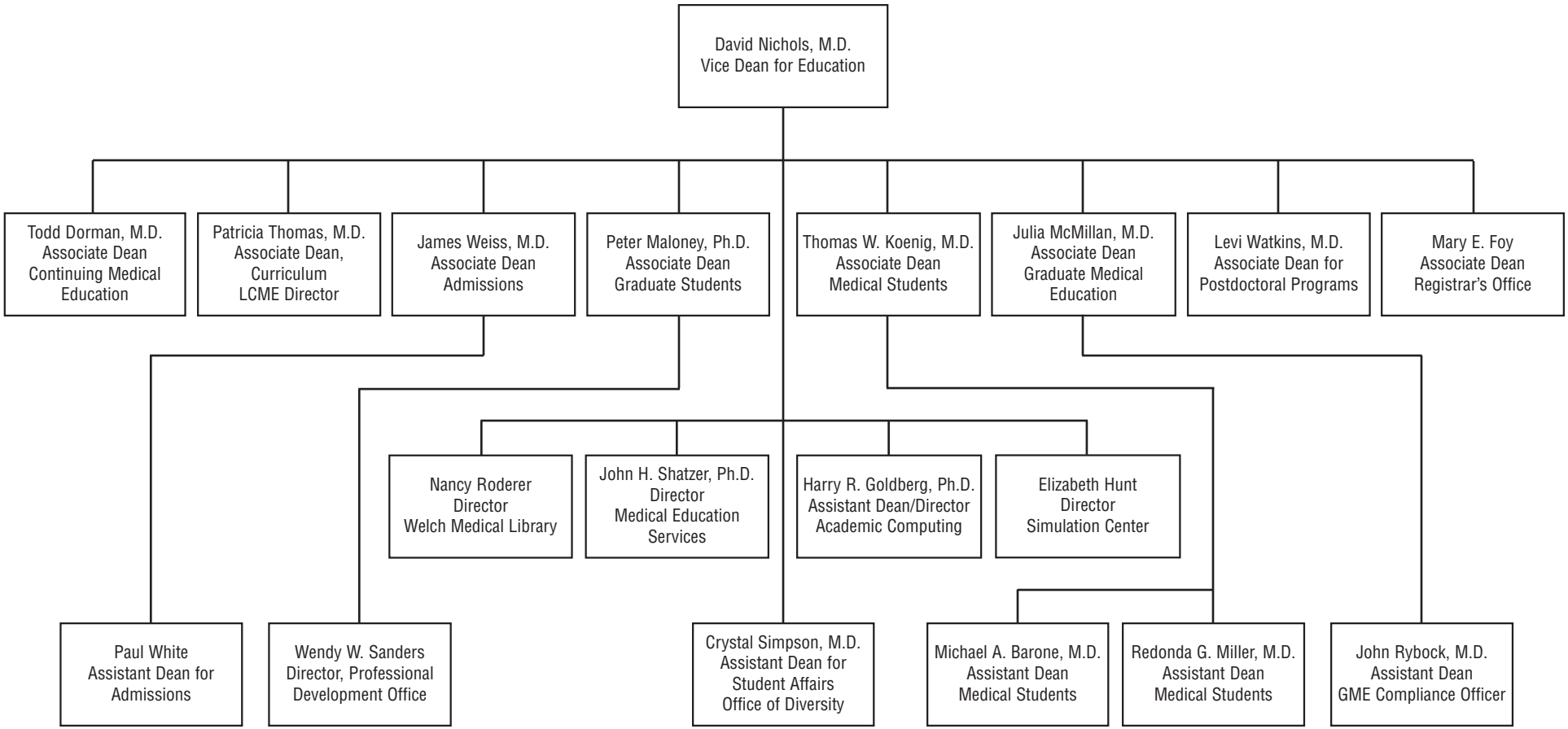Johns Hopkins University School of Medicine
OFFICE OF VICE DEAN FOR EDUCATION