# III. IND Safety Reports
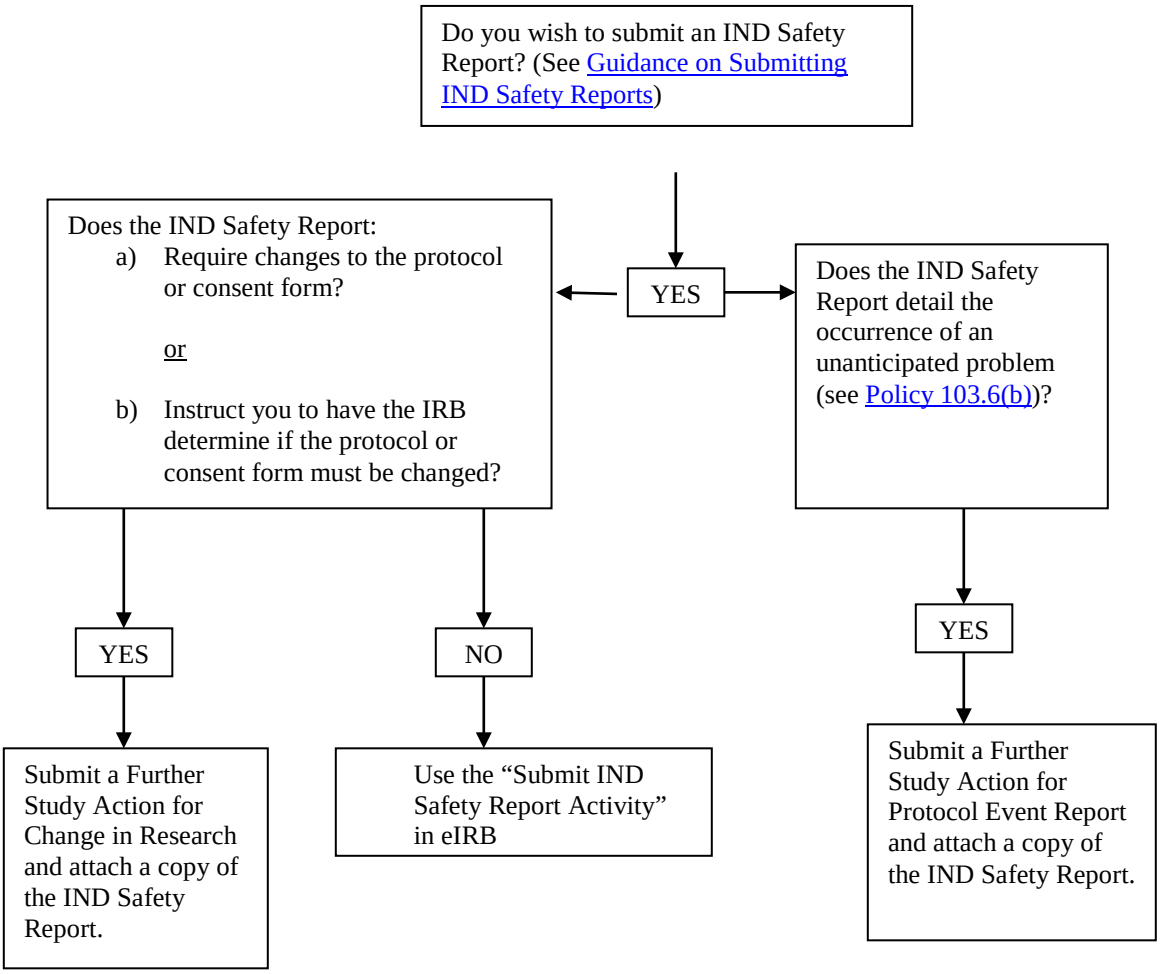
April 2016